

IMARES, Wageningen UR

Silver eel migration and mortality at barriers in the Netherlands

Erwin Winter

FITFISH June 2015



Barriers in rivers and polders

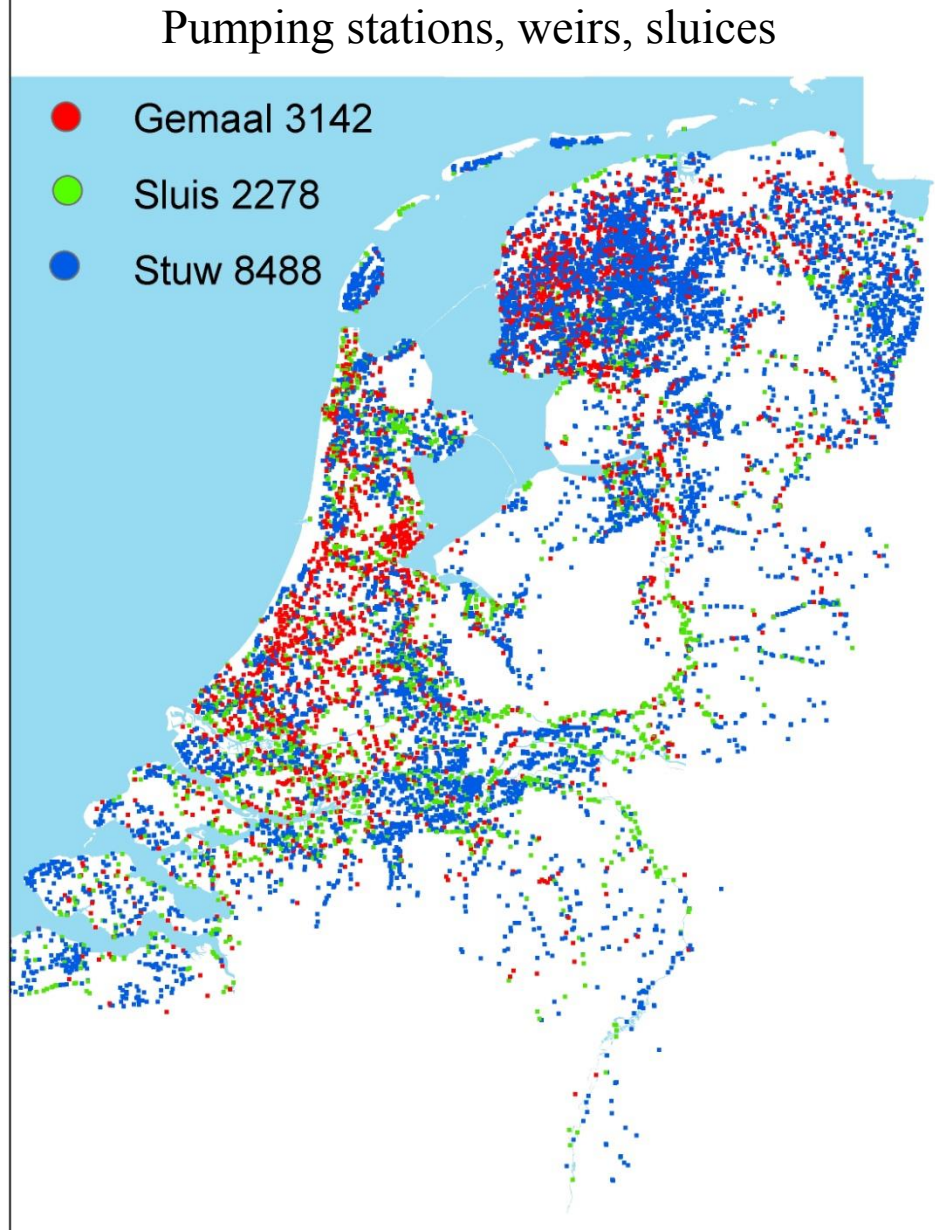
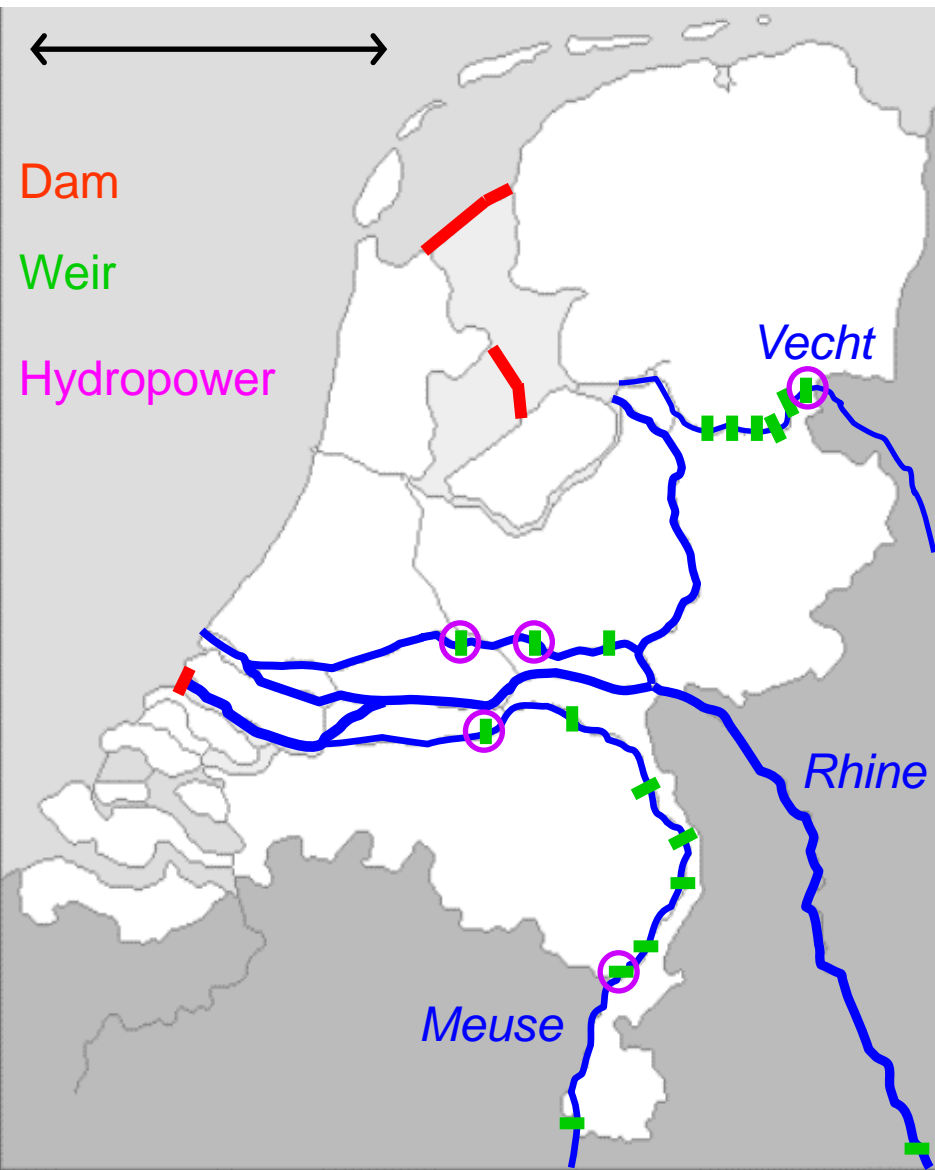

NEDAP telemetry studies in River Meuse

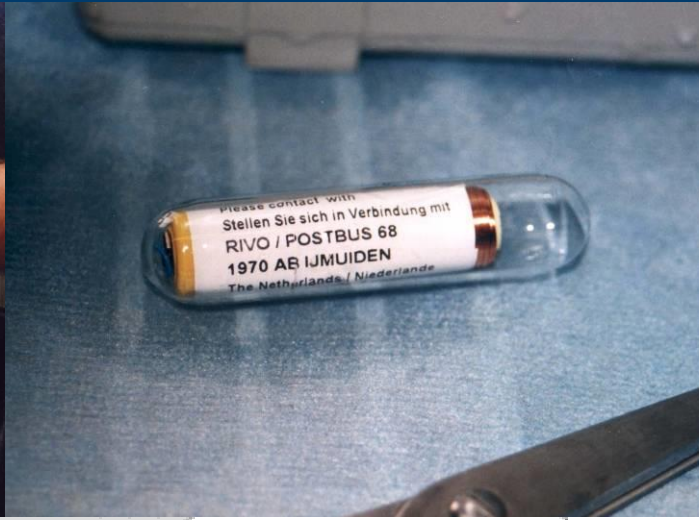

2002-2005
(300 silver eel)

2010-2014
(300 silver eel)

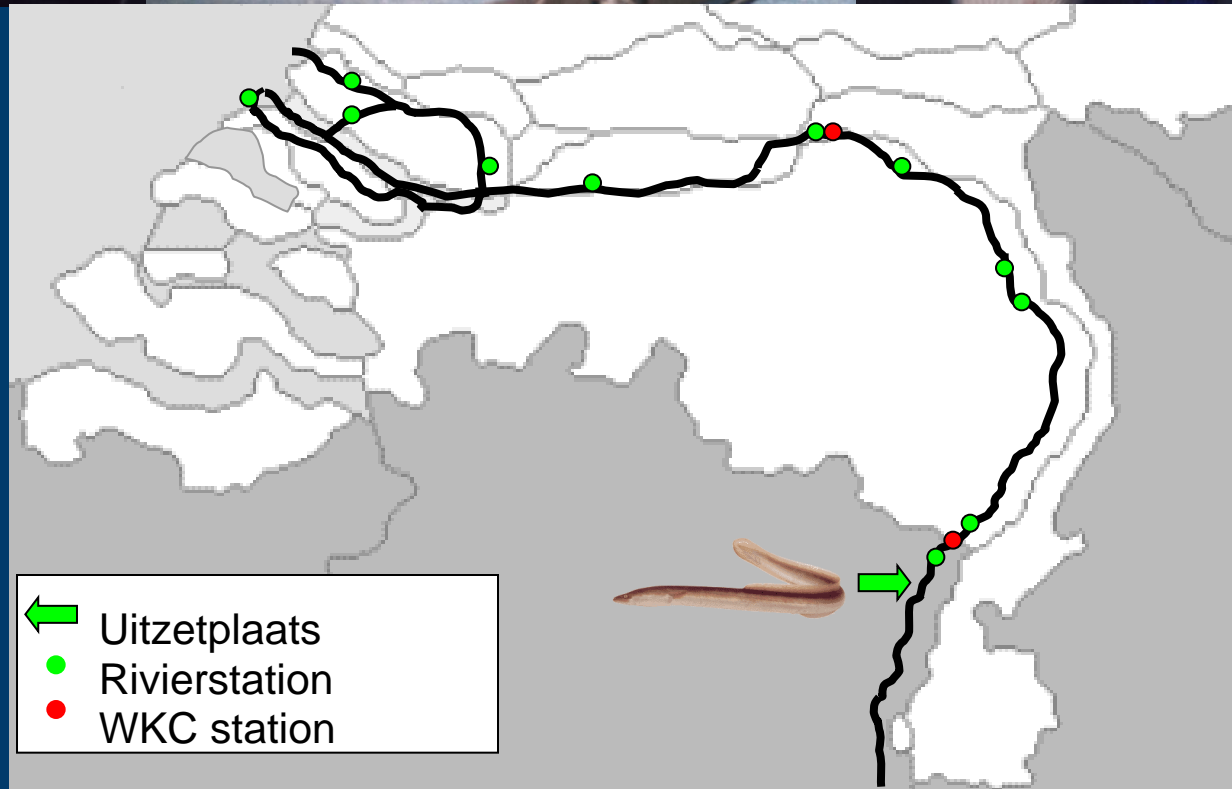

Behaviour of silver eel at weir-hydropower station

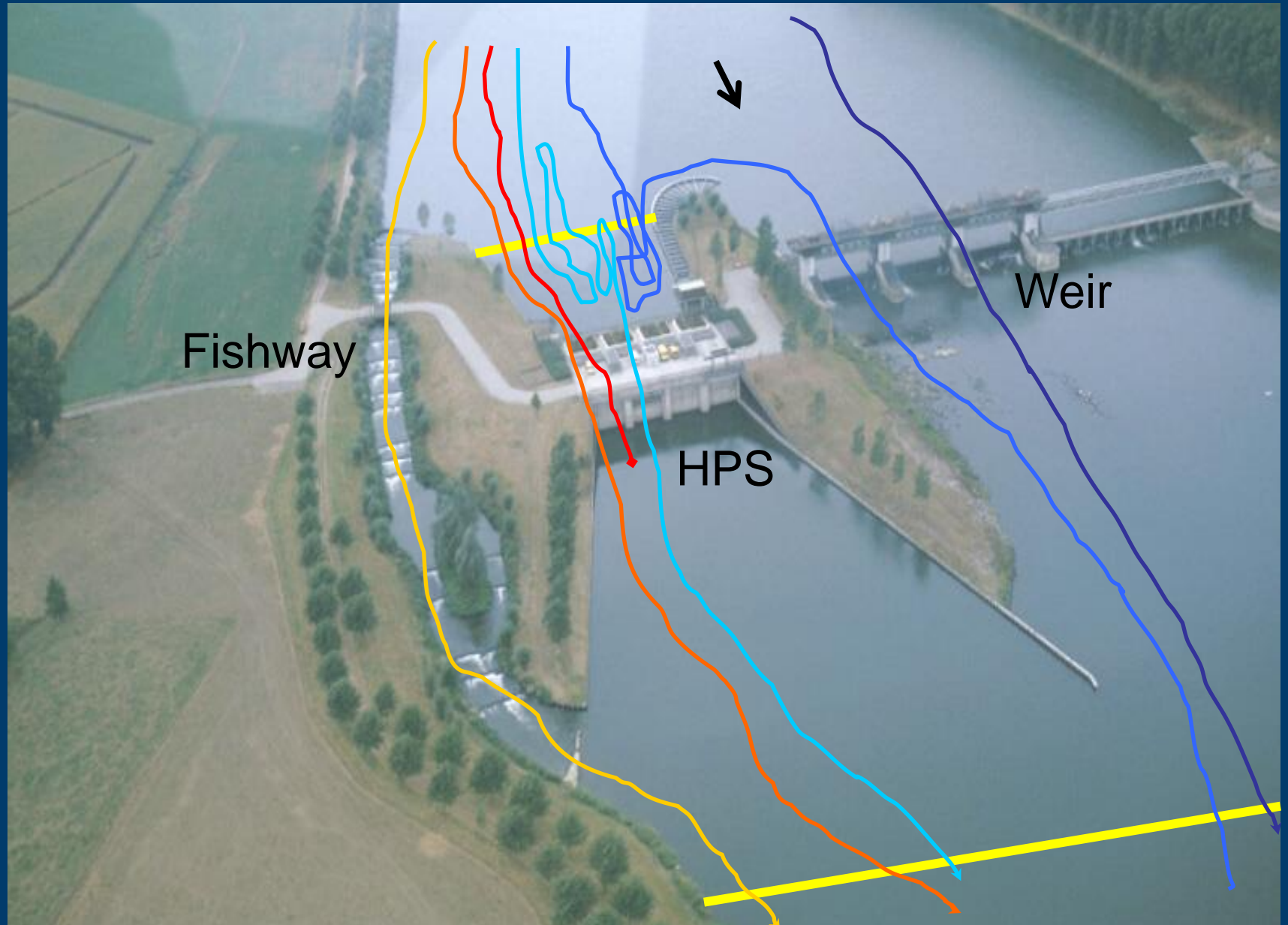

Migration through discharge sluices

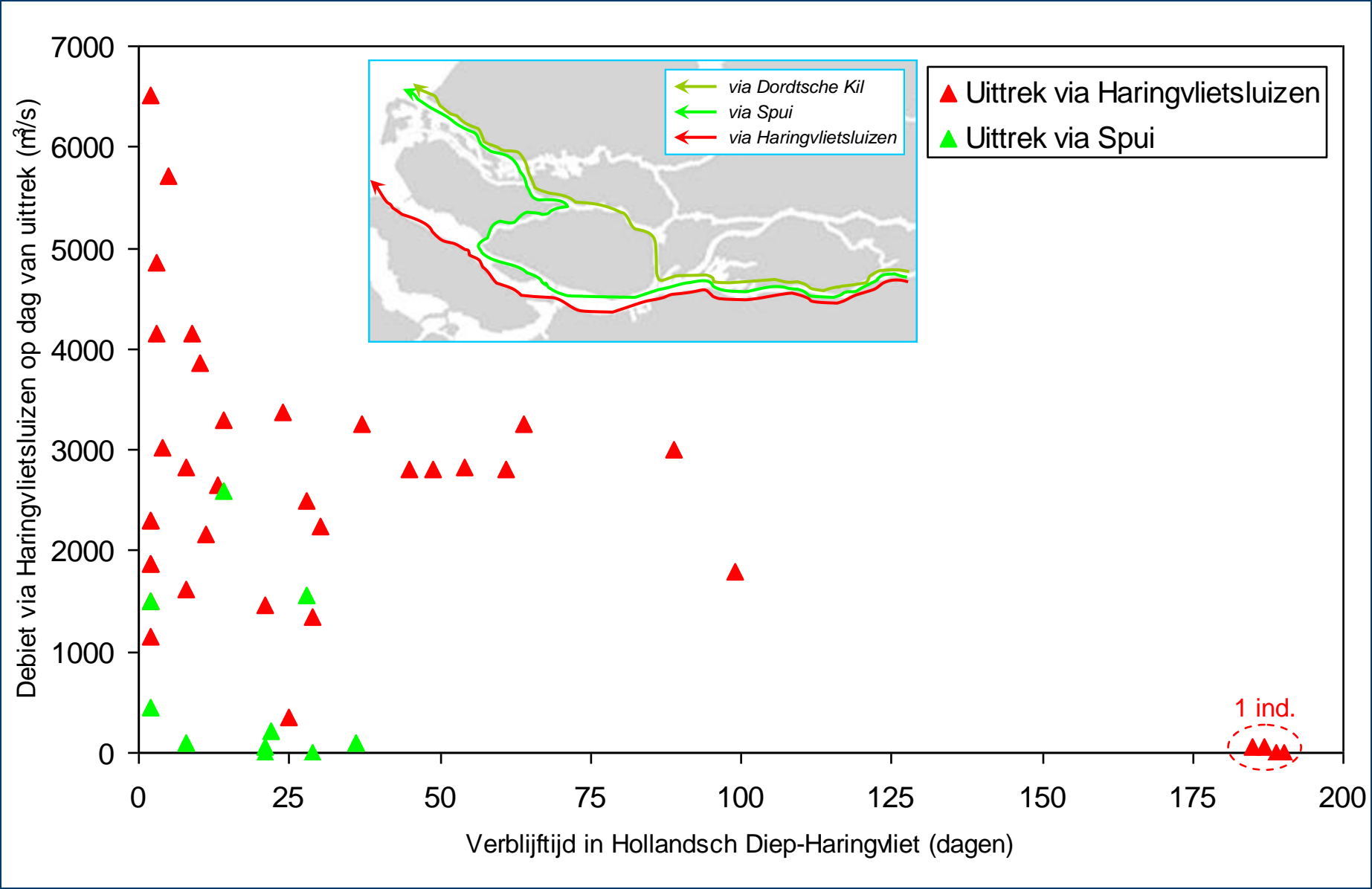

Silver eel migration Ijmuiden sluice-complex

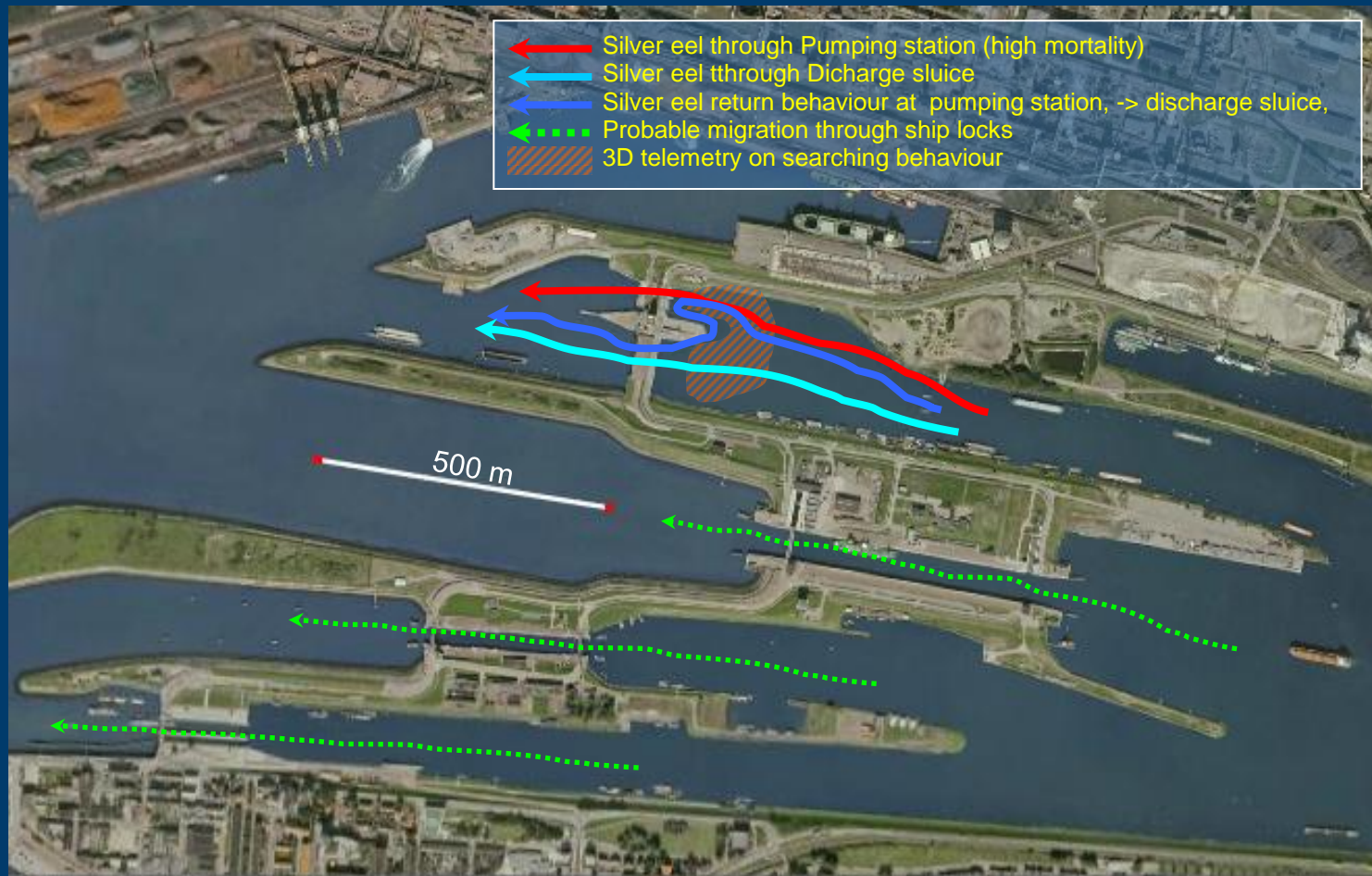

100.000-180.000 silver eel at this site

RWS, Visadvies, Fishflow Innovations, Witteveen+Bos, IMARES

2007-2011

Behaviour at trash rack pumping station IJmuiden



DIDSON



Behaviour at trash rack pumping station IJmuiden



Behaviour at trash rack pumping station IJmuiden

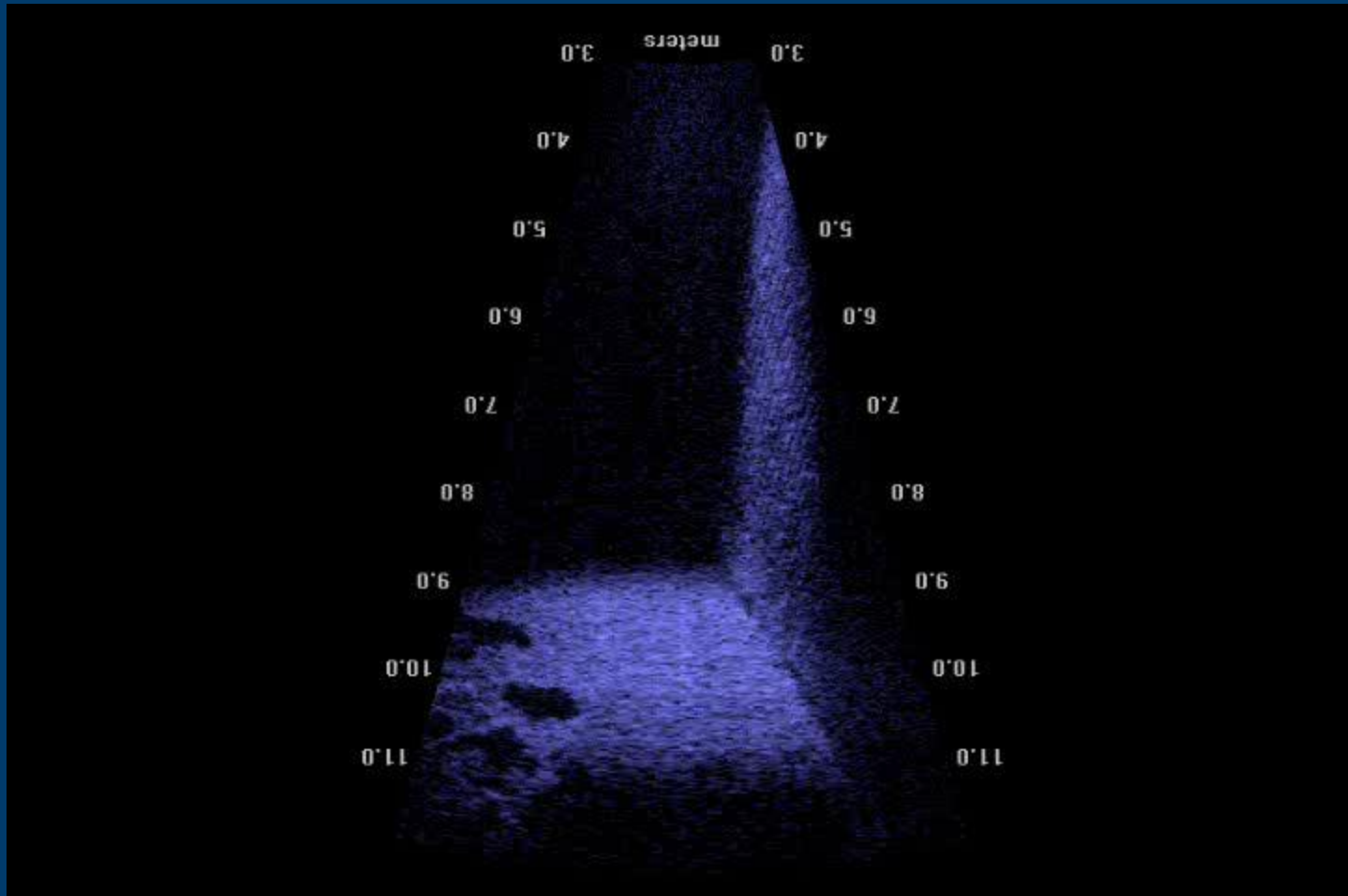

Effectiviteit vispassages voor schieraal

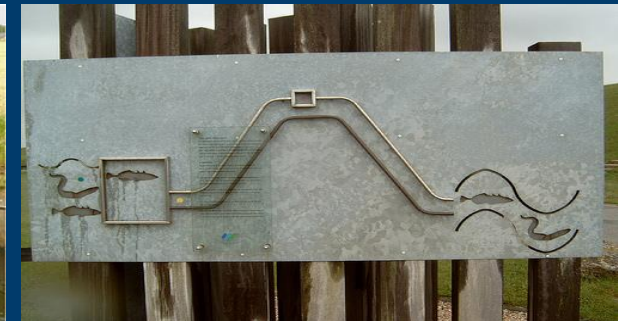
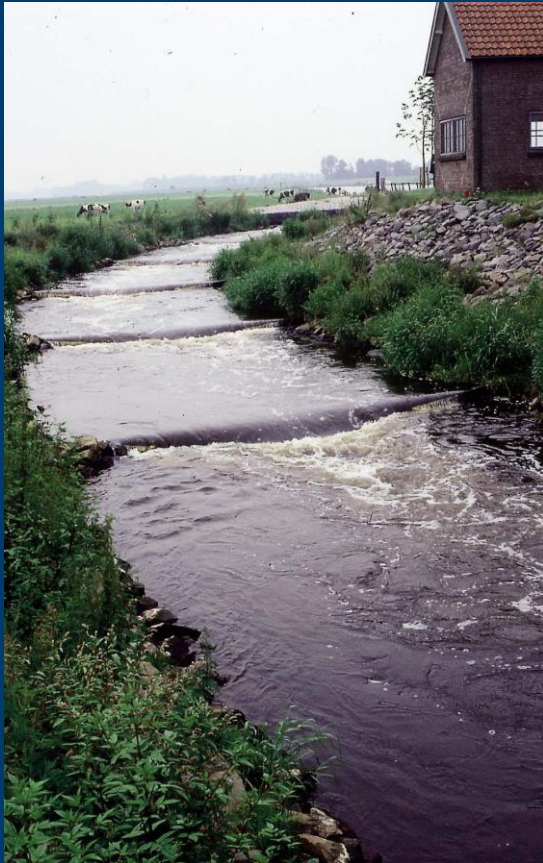

Voert vaak gering debiet t.o.v. hoofdstroom
Daardoor alleen effectief in combinatie met
goede viswering of geleiding bij barrière

Niet-fysieke barrières? Pluimonderzoek

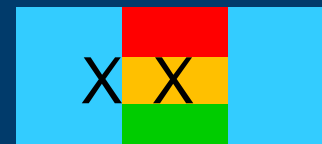

2009-2011 IMARES-DELTARES

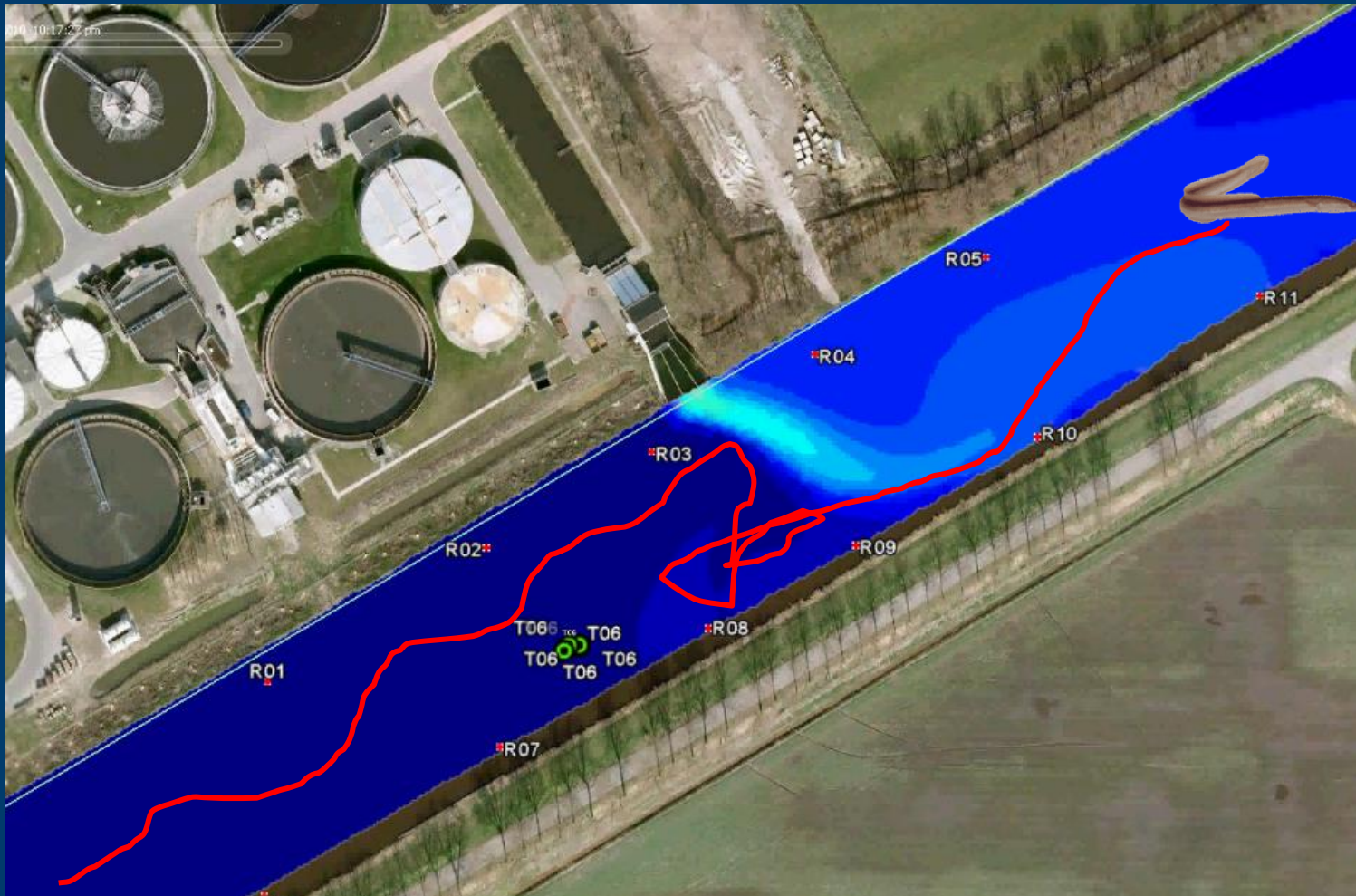

Koppeling schieraalgedrag aan pluimdynamiek

Thanks for your patience and attention!!!

